

THIS PROPERTY IS LOCATED IN A FLOOD CONTROLLED AREA

MICROFILMED

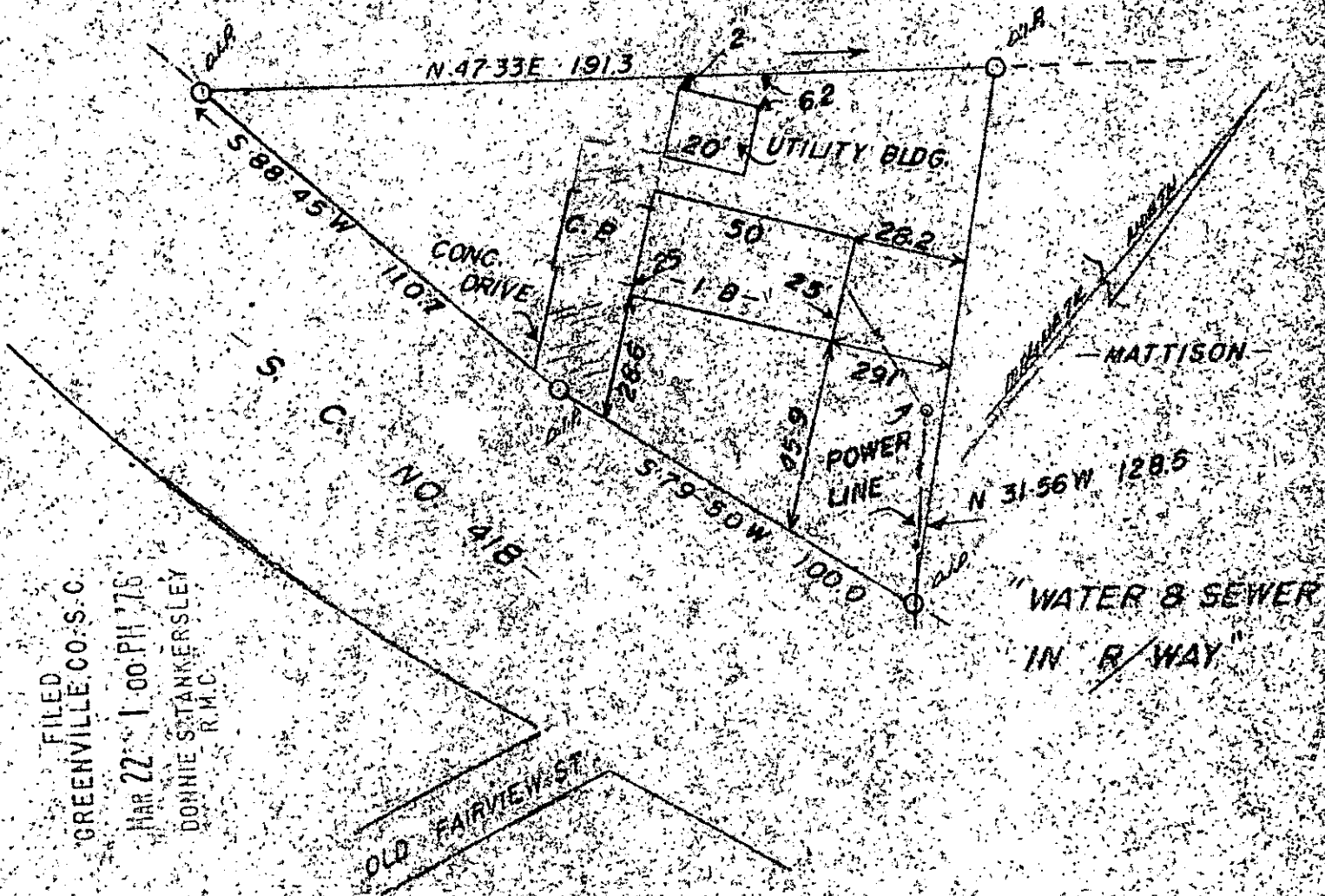

FILED
 GREENVILLE, CO. S. C.
 MAR 22 1 00 PM '76
 DONNIE STANKERSLEY
 R.M.C.

EDDIS W. & BRENDA B. FREEMAN

SCALE 1"=40'

FT. INN, S. C.

THIS IS TO CERTIFY THAT ON THE 11th DAY OF MARCH, 1976, I SURVEYED THE PROPERTY SHOWN ON THIS PLAT, BEING KNOWN AS LOT ON PLAT OF AND RECORDED IN THE R.M.C. OFFICE GREENVILLE COUNTY, S.C. IN PLAT BOOK FFF AT PAGE 60; AND THAT THE PROPERTY LINES, WALLS, AND BUILDINGS ARE AS SHOWN HEREON, AND THAT THE WALLS AND BUILDINGS LOCATED ON SAID LOT DO NOT ENCROACH OR PROJECT ON ADJACENT STREETS OR PROPERTY, AND THAT NO ADJACENT WALLS OR BUILDINGS ENCROACH OR PROJECT ON SAID PREMISES, AND NO POWER LINES CROSS THIS PROPERTY EXCEPT AS SHOWN HEREON.

J. L. Montgomery
 J. L. MONTGOMERY, III
 R. L. S. No. 4552

24026

MAR 22 1976

154-125

